

Enter your search term and hit return.....



# Fash Finder

Current data on known fascists and associates in the state of Texas.

HOME TX EXPOSED OUTSIDE OF TX TELEGRAM CHANNEL ABOUT CONTACT

## Matthew Eagle — Proud Boys, Identity Evropa

On 17 Sep, 2019 By fashfinder With 1 Comment

Meet Matthew Wyatt Eagle, the cheese Nazi of Granbury, TX, who is also in the Proud Boys AND Identity Evropa. Eugene Antifa discovered he entered the discord server with his full name based on the Unicorn Riot leaked IE chats. Not a wise decision.

Matthew's LinkedIn

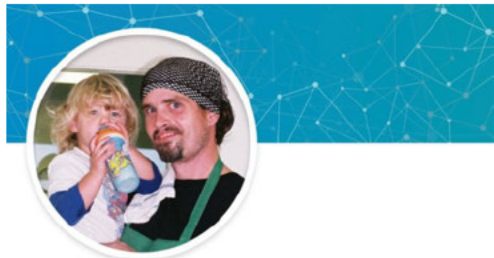

Matthew Eagle

Cheese maker

Eagle mountain farmhouse cheese ·  
San antonio community college  
Dallas/Fort Worth Area · 4 connections



 **Matthew Eagle**  
2018-08-24 01:58:16 UTC [Nice Respectable People Group #receiving]  
Howdy, name's Matthew from Texas. Just got interviewed and accepted by Sean.

Matthew Eagle entering the identity Evropa chat from the discord leaks by Unicorn Riot

Matthew is a likely heir to Eagle Mountain Farmhouse Cheese (EMFC) – the company his father founded after a long career in law enforcement and where Matthew is employed. His father, Dave Eagle, is also the County Commissioner of Precinct 4 for Hood County: [Hood County Website – Dave Eagle](#)



Matthew on the left and his father Dave on the right.



Dave Eagle from the County website.

Matthew hasn't wasted a moment indoctrinating his children to hate in plain sight. There is no shortage of racist dog whistles and standard alt-right trolling material decorating his FB profile.

Matthew Eagle Facebook

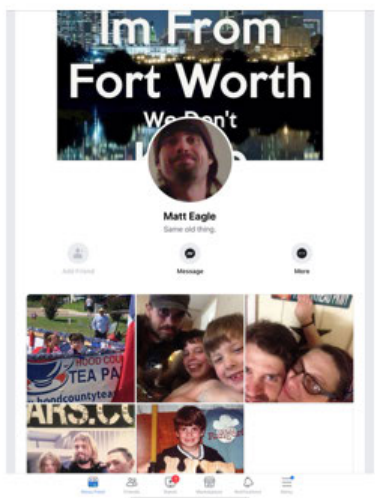

The Eagles like their cheeses how they like their people: European only. Their website can be found here: <https://eaglemountaincheese.com>. We wonder if the “farmers markets, high-end cheese purveyors, and finest chefs in Texas” that sell this Nazi cheese to the public are aware of what they’re supporting? Probably not! It’s also not entirely clear whether EMFC has a partnership with TX grocery giant **H-E-B**, where Matthew’s wife works as a Cheese Shop Specialist. Very progressive of Matt to let his wife work so closely with non-European cheeses!



### Heather Eagle

Cheese Shop Specialist at HEB

Add Friend



Eagle Mountain's cheeses may be found at various farmers markets in north Texas as well as through various high end cheese purveyors throughout Texas. Our cheeses are also served by many of the finest chefs in the State of Texas.

If you don't catch us at one of our farmers' markets, you may also visit our great new cheese making facility in Lipan, Texas to purchase cheese directly from us. Please contact us for store hours and location.

Lucas Eagle, learning the art of making cheese from his dad, Matt. Our cheese is certainly a family affair, from our family to your family.



Photo by Dave Eagle

The link above has HEB’s contact info, but if you can’t reach that site, here is the contact info for the regional office closest to Granbury:

Director of Public Affairs

3890 W. Northwest Hwy, Ste 300

Dallas, TX 75200

Phone: (214) 252-5904

[Jackson.mabrie@heb.com](mailto:Jackson.mabrie@heb.com)

Regardless, discerning customers willing to go a bit out of their way can purchase EMFCs artisanal cheeses at C&J Butcher Shop in Granbury and Central Market stores throughout DFW.

Visit Granbury  
December 2, 2015 ·

Any cheese making enthusiasts out there? Just down the road in Lipan, TX, is the award winning **Eagle Mountain Farmhouse Cheese Company**. They are hosting two cheese making classes for 3 days. We suggest staying at a local inn, bed and breakfast or hotel and make the short drive to the classes. Join the fun and learn how to make cheese! Beginners class is Dec.11,12, and 13. The class is from 9am – 4pm. Cost is \$550 for 3 days including lunch, and all the instruction materials. An advanced class is Dec.14, 15, and 16. Cost is \$595. For reservations call 1.254.646.3090. Space is limited so be sure to call early! Reserve your accomodations here - <http://bit.ly/1LUeESz>

Like Comment Share

22

15 shares

Most Relevant

Visit Granbury  
Their cheese is sold locally at C&J Butcher Shop (400 S. Morgan Street) and DFW area Central Markets. the experience of going to Lipan is wonderful though and you get to sample first! Yum!

3y Like Reply

Hard to imagine fascists could ruin something so perfect as cheese, and yet here we are. You hate to see it. Contact: [@HEB](#) 817-579-2500 (Granbury, TX) [@CentralMarket](#) C&J: 817-579-8077. We did leave more direct information to the regional HEB office above.

We need a massive push, so let them know something's rotten in Eagle Mountain.

[identityevropa](#)

[Tweet This Post](#)

ONE THOUGHT ON “MATTHEW EAGLE PROUD BOYS IDENTITY EVROPA ”

**BIRCH**

09/25/2019 AT 8:01 AM

AS AN OFFICIAL WISCONSIN CHEESEHEAD, THIS IS VERY CONCERNING & UPSETTING TO ME. ALSO, I GO TO HEB SO THEY NEED TO DITCH THE NAZI CHEESE. WELL DONE.

LEAVE A REPLY

YOUR EMAIL ADDRESS WILL NOT BE PUBLISHED. REQUIRED FIELDS ARE MARKED \*

COMMENT

NAME \*

EMAIL \*

WEBSITE

Post Comment

« [David Balabon – Identity Evropa/American Identity Movement](#)

[Ethan Landrum-Denby — ATX Neo-Nazi, 211 Bootboys, Atomwaffen Division Sympathizer](#) »

CONTACT

CATEGORIES

UPCOMING EVENTS

ARCHIVES

Email Us

Brief info

no event

October 2019

Twitter

Central Texas

September 2019

East Texas

July 2019

General

June 2019

High Priority

May 2019

North Texas

December 2018

Outside of Texas

TX Exposed

TO FASCISTS

t s way past time for discussion Oppressive beliefs are not "differences in political ideals" they are differences in moral ideals Speech against marginalized groups is the inciting of violence so we treat your speech as violence The government cannot speak out against you for speech but we can in our own way

copyriot 2019 Fash Finder // back up ↑